

SCHOLARSHIPS, PAYMENT PLANS, AND FUNDRAISERS AVAILABLE!



JR. 4-H CAMP



**FUN & CREATIVE
OUTDOOR ACTIVITIES
FOR YOUTH IN 4-6TH
GRADE AS OF JANUARY
1, 2024**



5 Days / 4 Nights
JUNE 17-21

**CLYDE YORK
4-H CENTER**
62 4-H Center Drive,
Crossville, TN

Meals, Shirt, Lodging,
& Transportation
\$345

Activities Included but not limited to:

- ✓ Ziplines / Ropes Course
- ✓ Water Sports
- ✓ Fishing / Shooting Sports
- ✓ Swimming/Water Slide
- ✓ Campfires
- ✓ Gaga
- ✓ Wildlife House
- ✓ Sports
- ✓ Dancing/Talent Shows
- ✓ Foam Party

**More
Information**

931-823-2735
nmarrero@utk.edu & aande107@tnstate.edu
M-F 7:30 AM to 4:00 PM
312 W. Broad ST. STE 6, Livingston, TN 38570

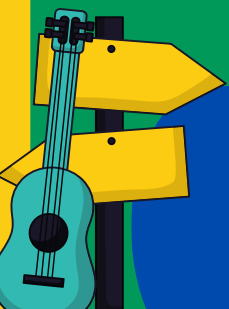

4-H JUNIOR CAMP

Join us for a week of camp fun at the Clyde York 4-H Center this summer! A trip to camp includes all kinds of exciting recreation activities and you will also make new friends. Beyond the fun you will learn teamwork, money management, and other basic life skills. This camp will have 4-H members in Overton, Cumberland, Grundy, White, Cannon, Van Buren, Trousdale, Pickett, and Clay County. It is led by camp staff, 4-H agent's including Mrs. Nicole and Mrs. Alyssa, teen leaders Lynnlee Reed and Abel Smith, and many adult volunteers from across these counties!

Take advantage of 4-H Junior Camp, and sign up TODAY!

4-H Camp is limited on spots. We have a minimum of 9 female campers, 9 male campers, and a maximum of 29 spots. We will reserve 6 spots for youth on scholarships/ payment plans and the rest our open to payment plans or paying in full. Spots will be saved until the last camper is paid in full AND their paperwork is completed.

SCHOLARSHIP APPLICATION: APRIL 1ST
REGISTRATION DUE: MAY 2ND
PAYMENT PLAN: MARCH 15
APRIL 15
MAY 17
FINAL PAYMENT DUE AND HEALTH FORMS: MAY 17TH
...OR UNTIL FULL

INITIAL REGISTRATION FORM

Full Name:

Preferred Name:

Grade as of Jan 1 (4th, 5th, 6th):

Primary Phone # & Whose Number it is:

Secondary Phone # & Whose Number it is:

Race: American Indian/Alaskan Native Native Hawaiian/Other Pacific Islander
 Asian White
 Black/African American -----

Ethnicity: Hispanic Not Hispanic **T-Shirt Type:** Adult Size Youth Size **Size:** Small Medium Large XL 2XL 3XL

Gender: Male Female

Mailing Address :
 Street / PO
 City, ST Zip

E-Mail:

As we prepare for camp, we want your child to have the best experience possible. List any food allergies, medical needs, family needs, physical needs, mental health needs, or special circumstances we should be aware of. We will use this to prepare!

Contact Our County:



Visit Clyde York's Website: